

SURVEY FOR:
 GLENWOOD, LLC
 6524 RIO OSO DRIVE
 RANCHO MURIETA, CA 95683

SURVEY BY:
 L.J. FRIAR & ASSOCIATES, P.C.
 CONSULTING LAND SURVEYORS
 816 WEST EIGHTH STREET
 MEDFORD, OREGON 97501
 PHONE: (541) 772-2782
 EMAIL: LJFRIAR@CHARTER.NET
 www.ljfriarandassociates.com

GLENWOOD BUSINESS PARK CONDOMINIUM
 A Flexible Condominium located in the
 the N.W. 1/4 of Section 9, T.38S., R.1W., W.M.
 Jackson County, Oregon

SEE SHEET 2 LEGEND FOR ADDITIONAL INFORMATION.

NOTES:
 1) HORIZONTAL DIMENSIONS SHOWN ARE TO EXTERIOR OF BUILDING AT FIRST FLOOR ONLY.
 2) VERTICAL DIMENSIONS ARE TO TOP OF ROOF.

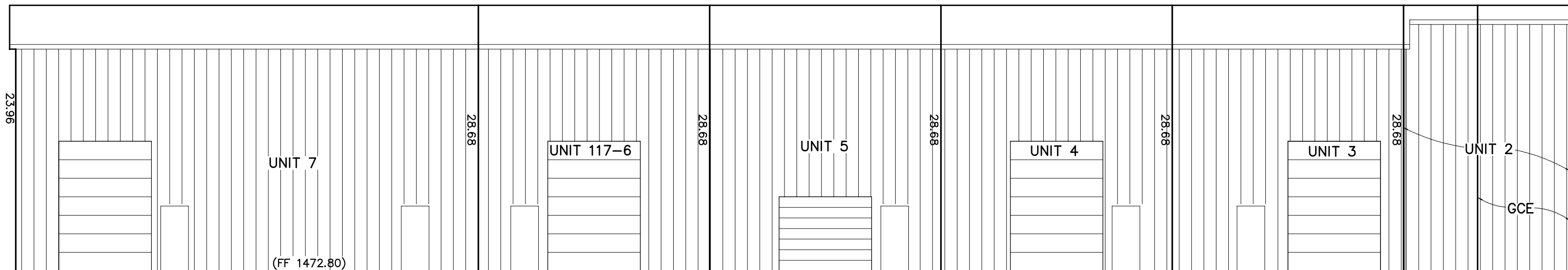

NORTHEAST SIDE VIEW

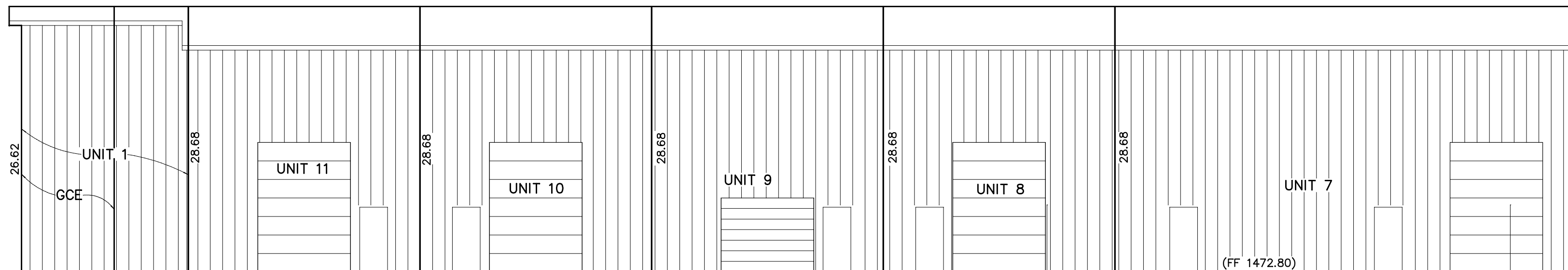

SOUTHWEST SIDE VIEW

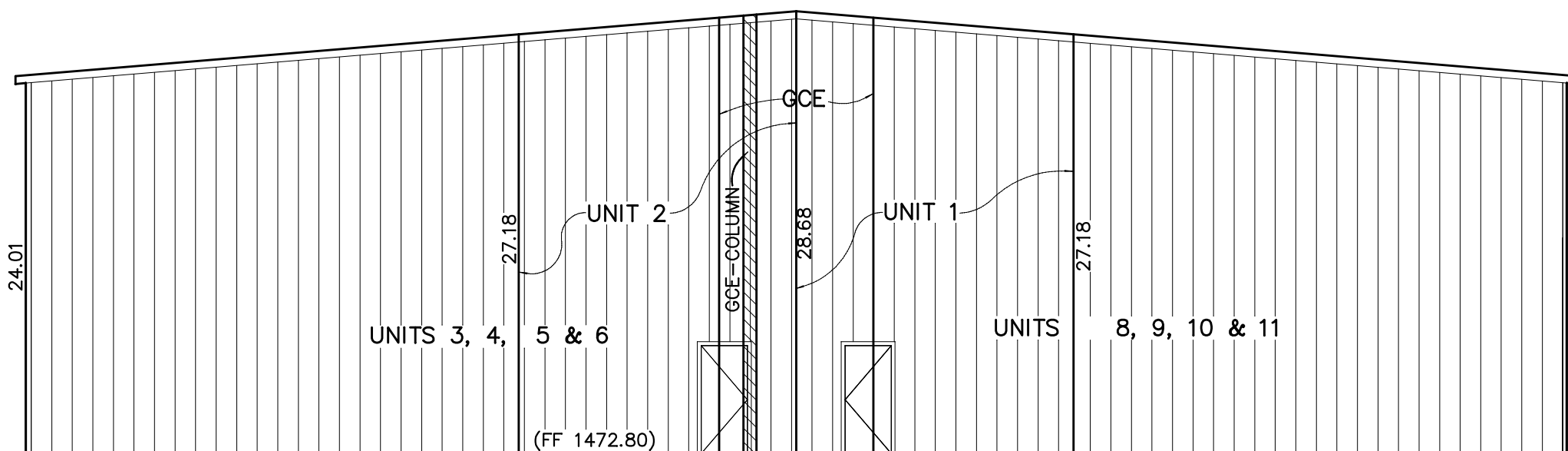

NORTHWEST SIDE VIEW

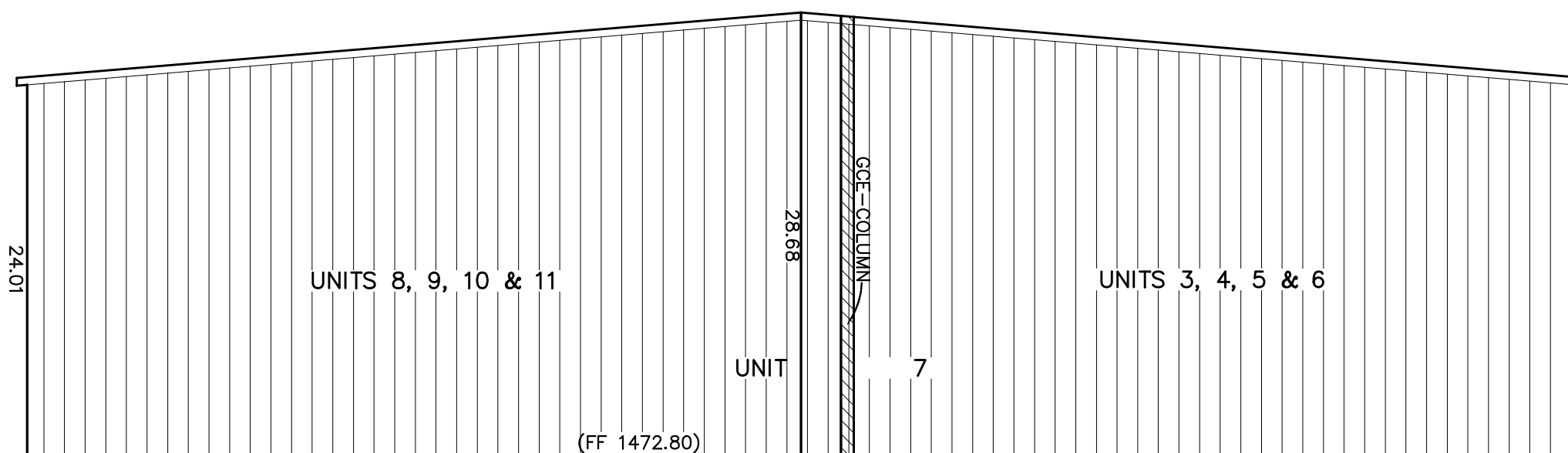

SOUTHEAST SIDE VIEW

LEGEND:
 _____ = UNIT OWNERSHIP BOUNDARY = EXTERIOR OF BUILDING.
 (FF) = ELEVATION OF TOP OF CONCRETE FLOOR BASED ON USC&GS BM X-6.
 USC&GS = UNITED STATES COAST & GEODETIC SURVEY.

NOTE REGARDING ALL UNITS:
 THE UNIT BOUNDARIES AND AREAS SHOWN HEREON ARE TO THE PROJECTION OF THE OUTSIDE OF THE OUTER MOST WALL SIDING TO THE GROUND AND TO THE CENTER OF THE INTERIOR WALLS AT GROUND LEVEL AND ARE NOT INTENDED TO BE USED FOR PURPOSES OF ADVERTISING THE UNITS FOR SALE.

DATE: JANUARY 10, 2008



I HEREBY DECLARE THAT THIS IS AN EXACT COPY OF THE ORIGINAL PLAT.

SURVEYOR _____

REGISTERED PROFESSIONAL LAND SURVEYOR

OREGON
 JULY 17, 1986
 JAMES E. HIBBS
 2234

RENEWAL DATE 6-30-09

**** RECEIVED ****
 DATE _____ BY _____
 This survey consists of:
 4 sheet(s) Map
 0 page(s) Narrative
 JACKSON COUNTY SURVEYOR

SHEET 4 OF 4

07111FM